

MICROFILMED

506

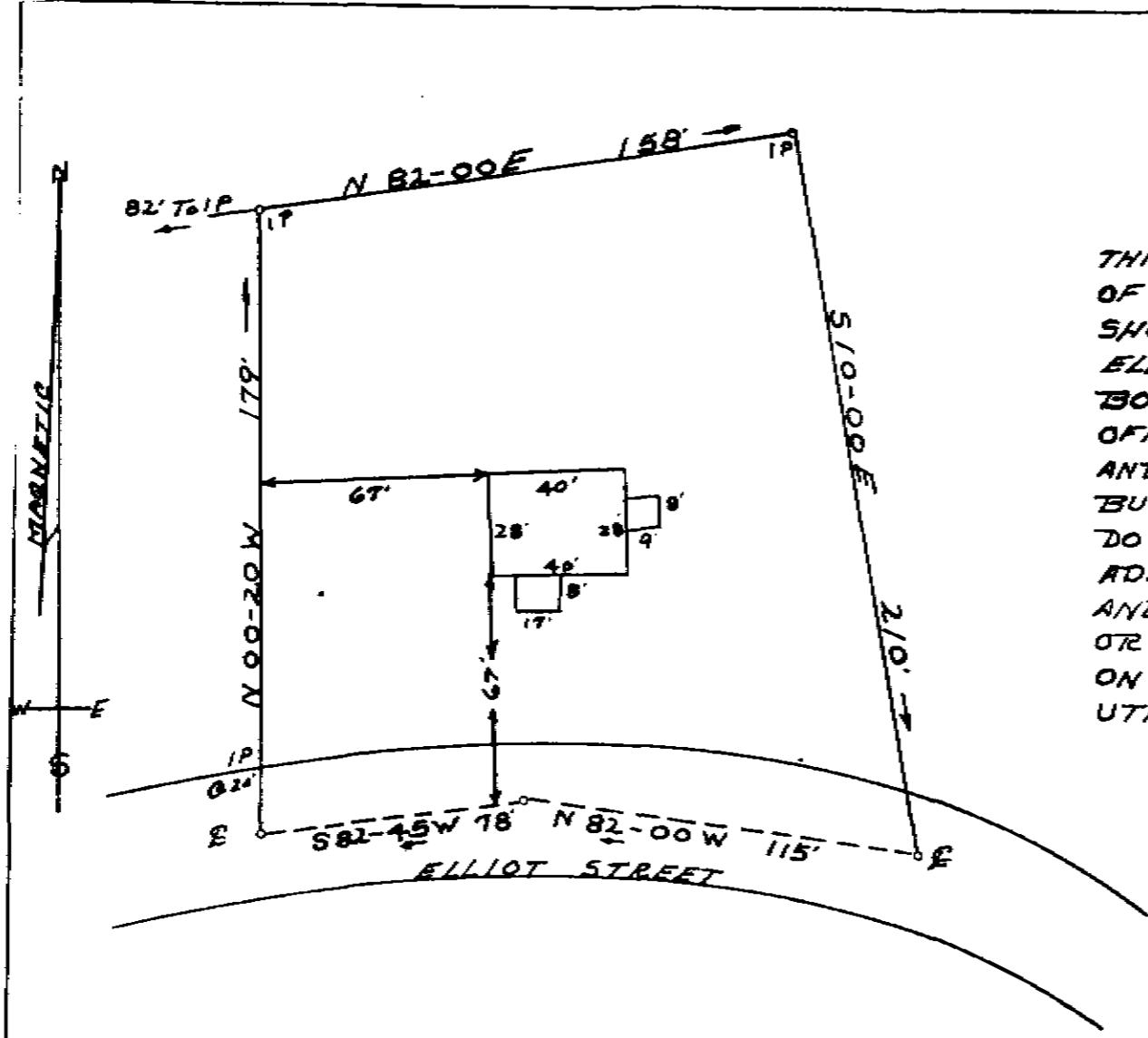

THIS IS TO CERTIFY THAT ON THE 27th DAY OF JAN 1972, I SURVEYED THE PROPERTY SHOWN ON THIS PLAT BEING LOT No 1, ELLIOTT STREET, RECORDED IN PLAT BOOK 4-M PAGE 121 OF THE R.M.C. OFFICE FOR GREENVILLE CO. S.C. AND THAT THE PROPERTY LINES AND BUILDINGS LOCATED ON SAID LOT DO NOT ENCROACH OR PROJECT ON ADJACENT STREET OR PROPERTY AND THAT NO ADJACENT BUILDINGS OR WALLS ENCROACH OR PROJECT ON SAID PREMISES, AND THAT NO UTILITY LINES CROSS THIS PROPERTY.

22231
 197 Feb 17
 4M 121 12:57 P.
 Ollie Farnsworth

PLAT OF PROPERTY
 OF
 ANSEL T. & BARBARA HILL

TERRY T. DILL
 REG. C.E.L.S.
 No. 104
 Rt 2 TAYLORS

BATES TOWNSHIP GREENVILLE CO.
 STATE OF SOUTH CAROLINA
 SURVEYED 1-27-72
 SCALE 1" = 50'

FEB 17 1972

22231

4M - 121 ✓

FILED
 GREENVILLE CO. S.C.
 FEB 17 12 51 PM '72
 OLLIE FARNSWORTH
 R.M.C.